Euphoria!

Bb Clarinette

By The Holy Modal Rounders
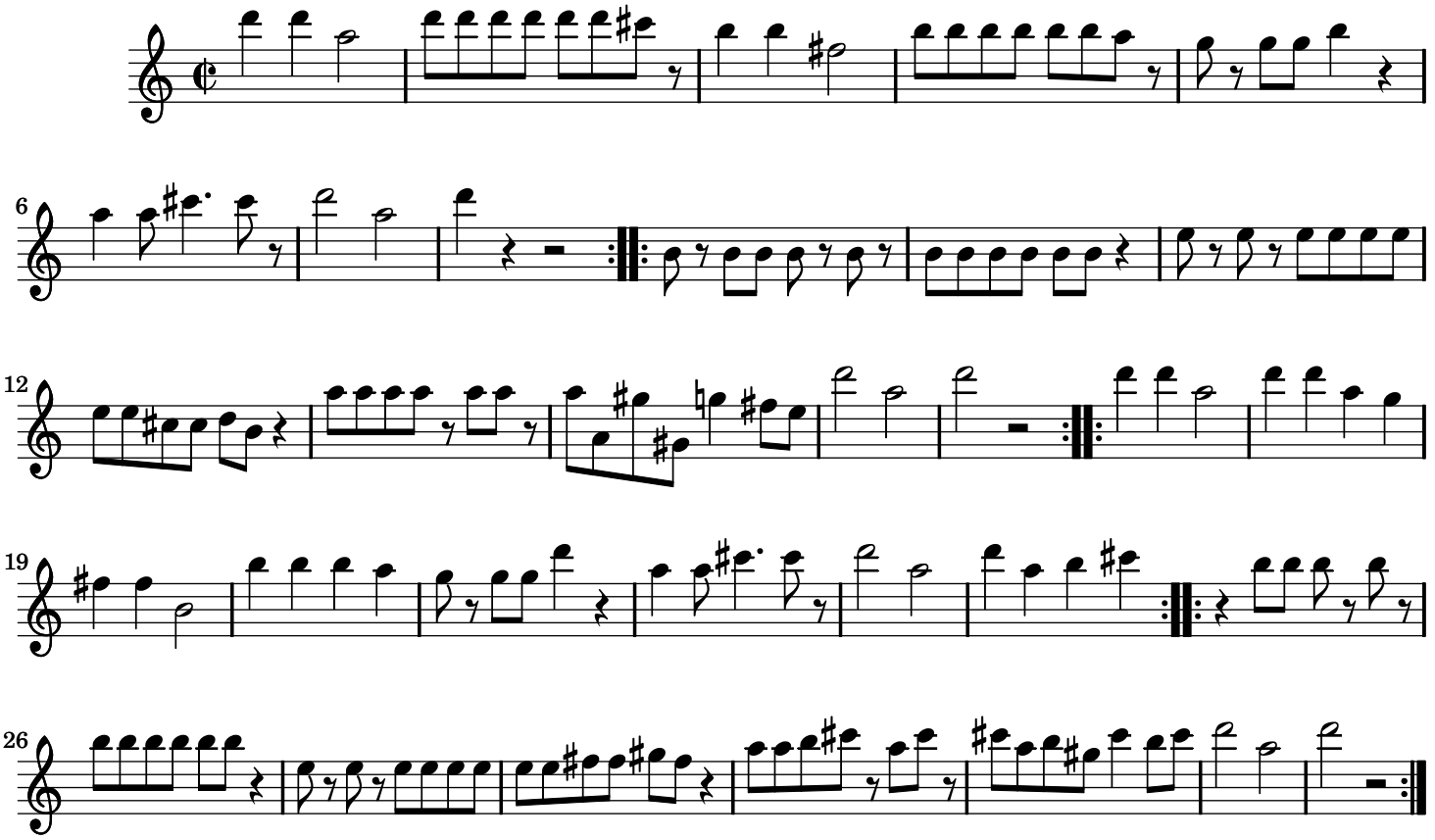
arr. by salamandir