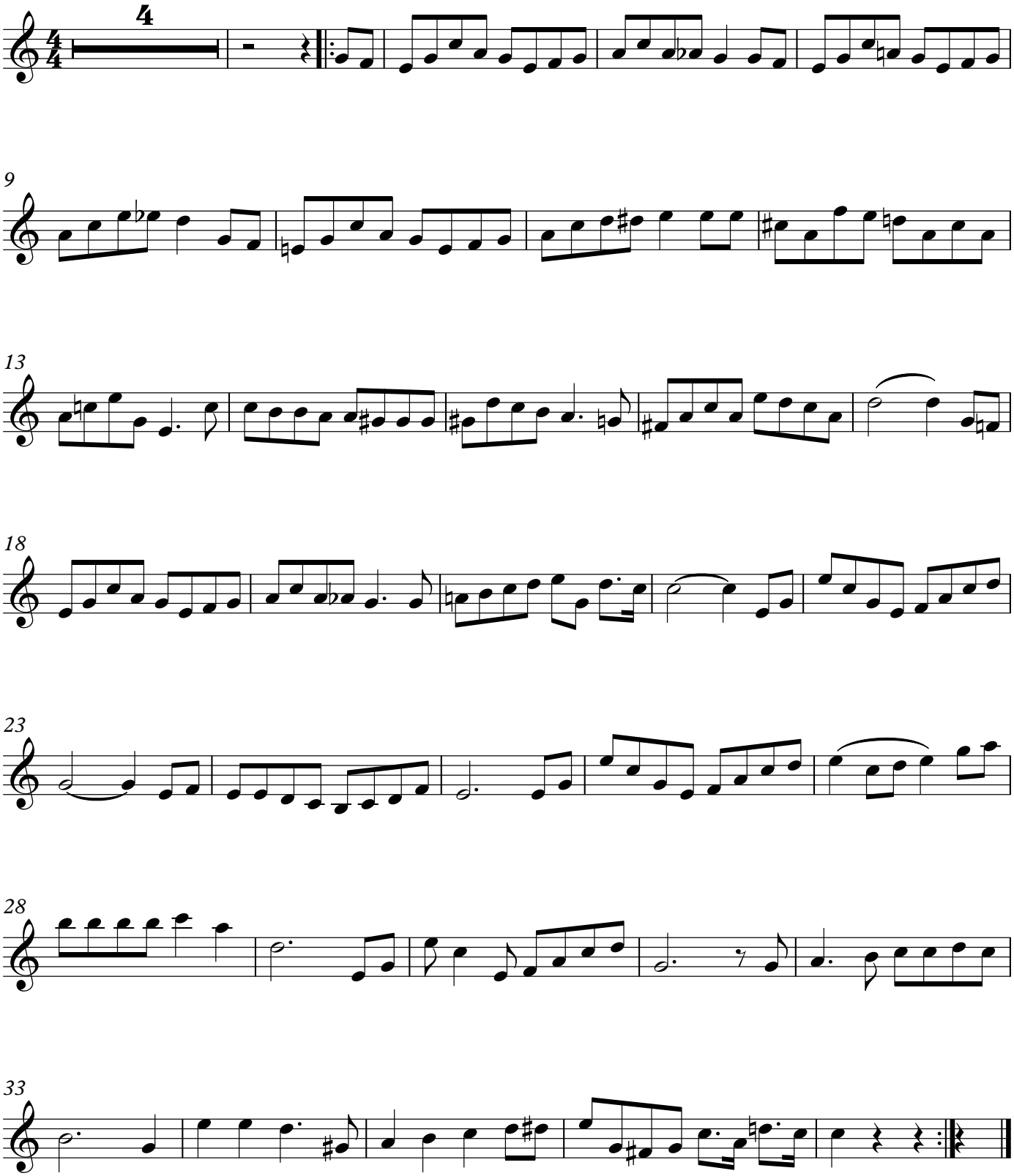Trumpet in B♭